



imaginēt

## User Experience Design Portfolio

1200+

Satisfied Customers

20+

Years in Business

2500+

Successful Engagements

# imagnet SHAREPOINT INTRANET: ENVIRONMENTAL SERVICES

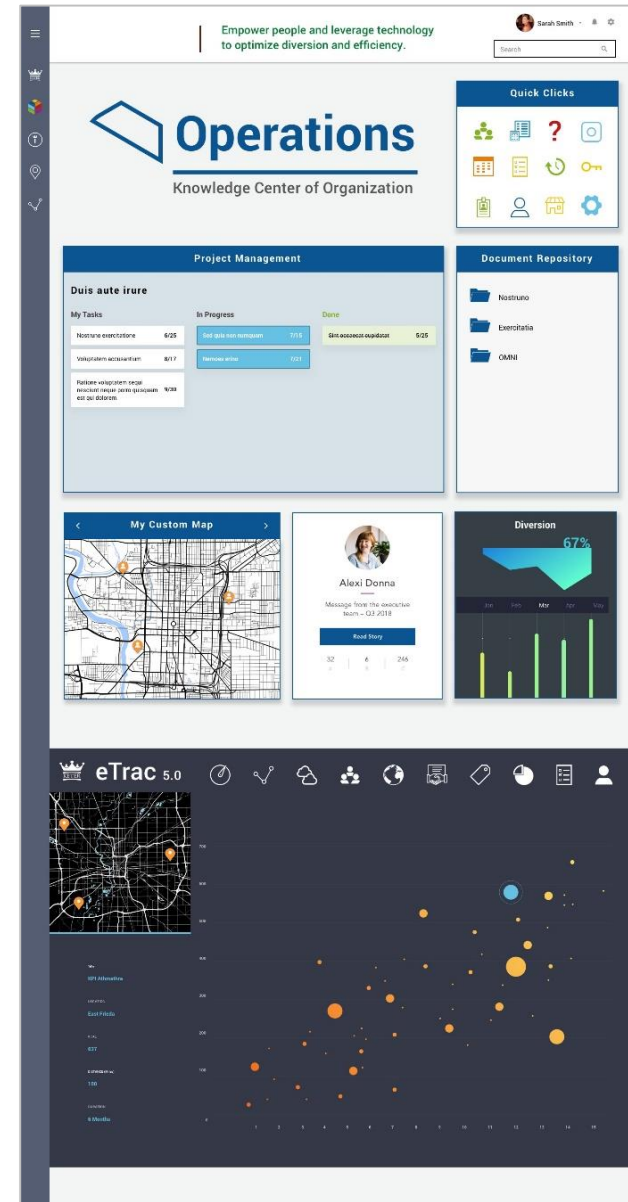
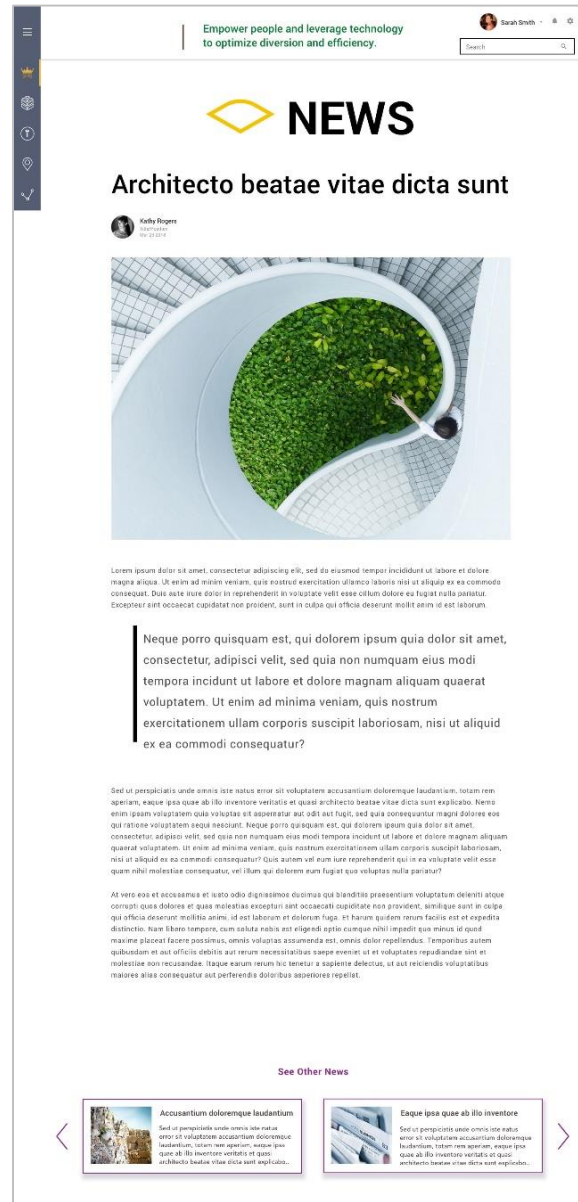
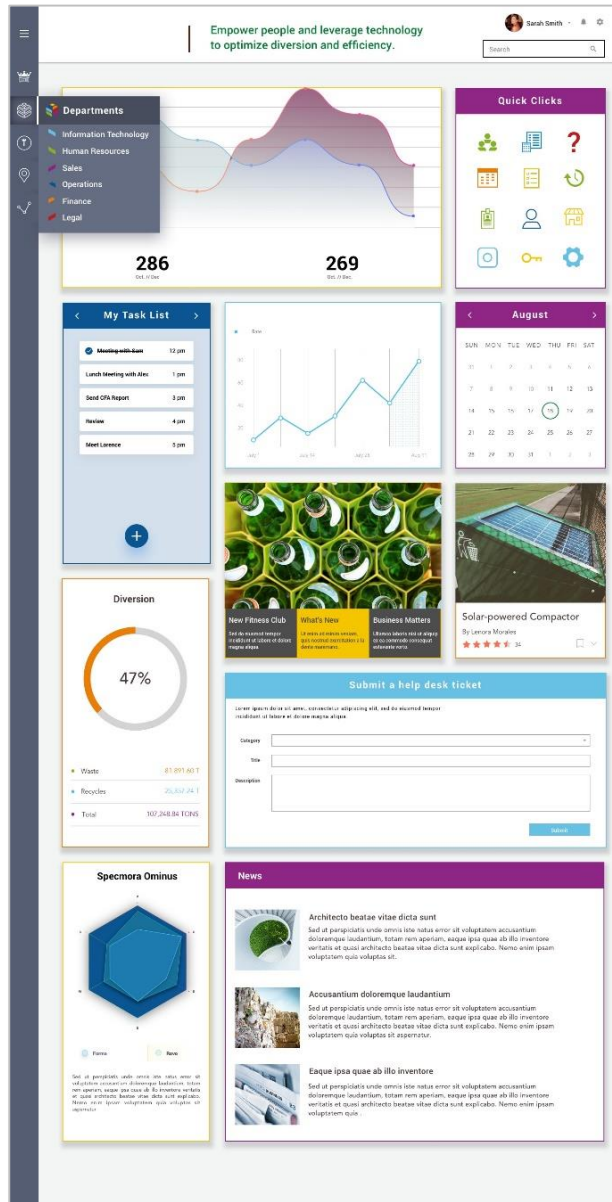

Bruce Wayne
SHARE
FOLLOW

BROWSE
ITEMS
LIST

Home
Departments
Team Sites
News & Events
Community

## Hardisty Update

Spring is upon us and things are shaking in Hardisty and we've...

[Read Article](#)

### News & Events

[View All](#)

From
From Media

Company makes top 100 list for "Best Employers in Canada". [Read Article](#)

Truck Transportation deploys innovative tablet app to its US fleet. [Read Article](#)

Company wide bake sale to raise funds for United Way campaign. [View Event](#)

### Quick Find

Form
Policy
Person
Brand
Template
Location

### Speaker's Corner

Stew's Notes
Brian's Geaux to's
My Thoughts

**Stew's Notes**  
June 6, 2014 2 Comments  
Privacy is the number one priority for Human Resources, and the selection of a vendor to manage our... [Read Post](#)

[Privacy Policy](#)
[Terms of Use](#)
[Intranet Usage Guidelines](#)
[Sitemap](#)

**INTERACT values:**

**INTEGRITY** fair and truthful  
**INNOVATION** think outside the box  
**TEAMWORK** make better decisions together  
**EXCELLENCE** strive for it in all we do

**RESPECT** treat others as you want to be treated  
**ACCOUNTABILITY** we own our actions  
**COMPASSION** act with compassion  
**TRANSPARENCY** open communication

SharePoint
Bruce Wayne
SHARE
FOLLOW

## Hardisty Update

Spring is upon us and things are shaking in Hardisty and we've...

[Read Article](#)

### News & Events

[View All](#)

From
From Media

Company makes top 100 list for "Best Employers in Canada". [Read Article](#)

Truck Transportation deploys innovative tablet app to its US fleet. [Read Article](#)

Company wide bake sale to raise funds for United Way campaign. [View Event](#)

### Quick Find

Form
Policy
Person
Brand
Template
Location

### Speaker's Corner

Stew's Notes
Brian's Geaux to's
My Thoughts

**Stew's Notes**  
June 6, 2014 2 Comments  
Privacy is the number one priority for Human Resources, and the selection of a vendor to manage our... [Read Post](#)

**About**  
Our People  
Corporate Governance  
Social Responsibility

**Legal**  
Privacy Policy  
Terms of Use  
Intranet Usage Guidelines

**Site**  
Sitemap  
Ipsum  
Lorem Mella

**INTERACT values:**  
**INTEGRITY** fair and truthful  
**INNOVATION** think outside the box  
**TEAMWORK** make better decisions together  
**EXCELLENCE** strive for it in all we do

**RESPECT** treat others as you want to be treated  
**ACCOUNTABILITY** we own our actions  
**COMPASSION** act with compassion  
**TRANSPARENCY** open communication



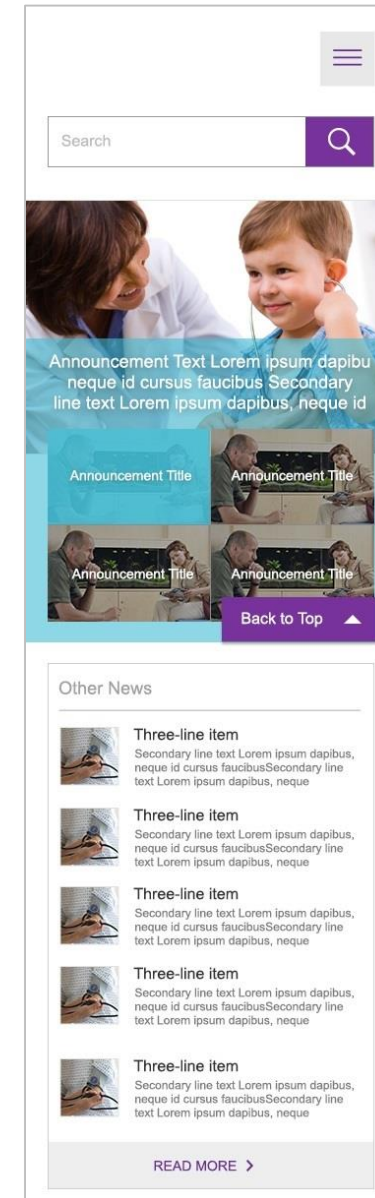
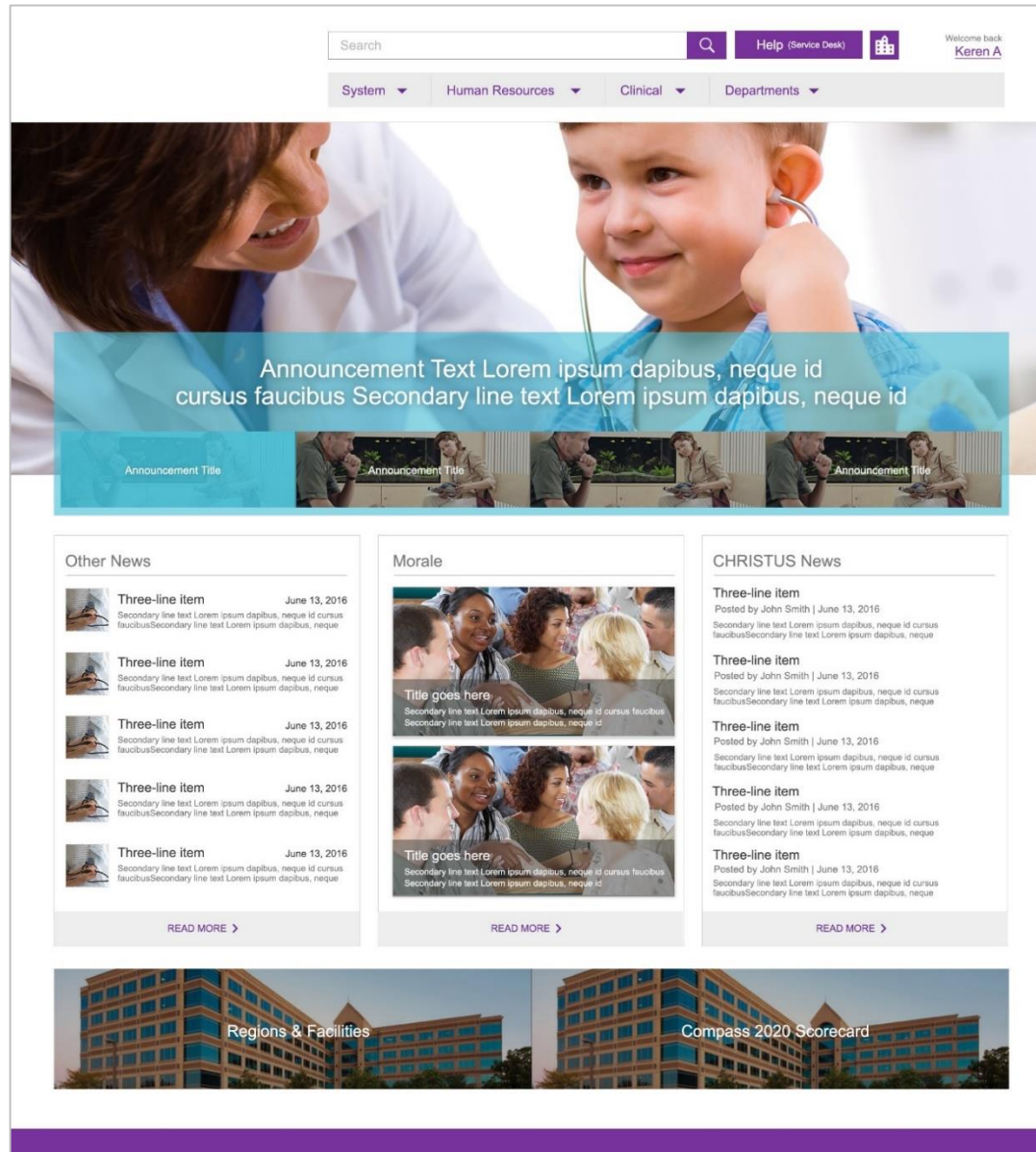

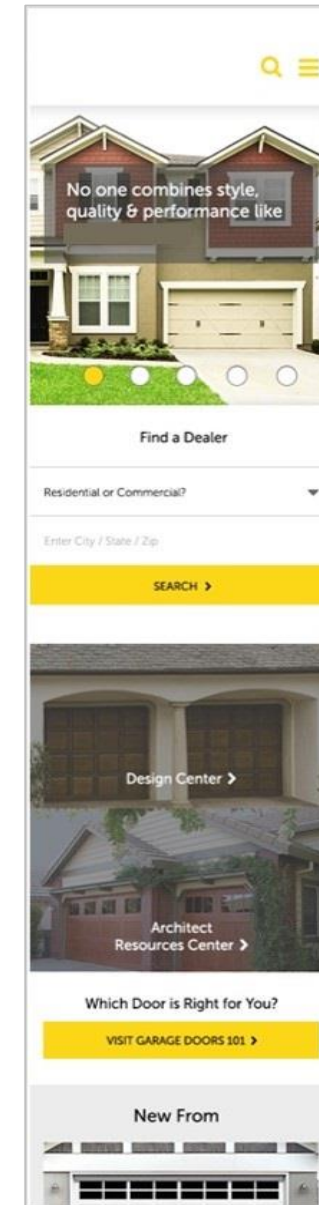
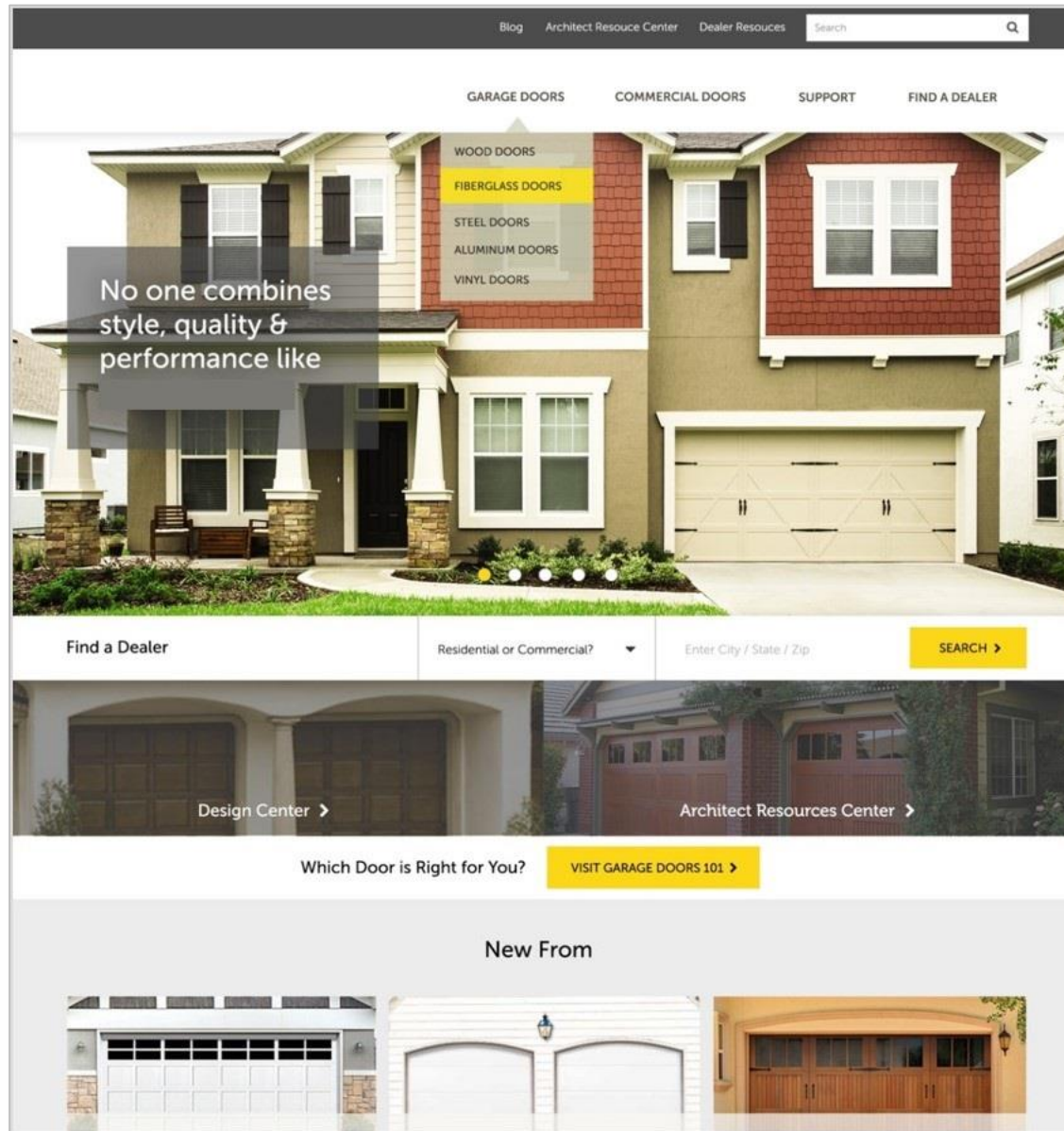



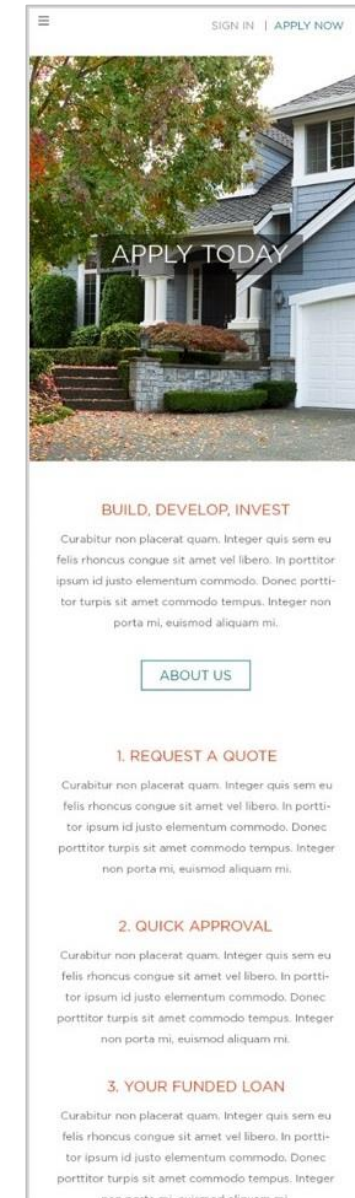
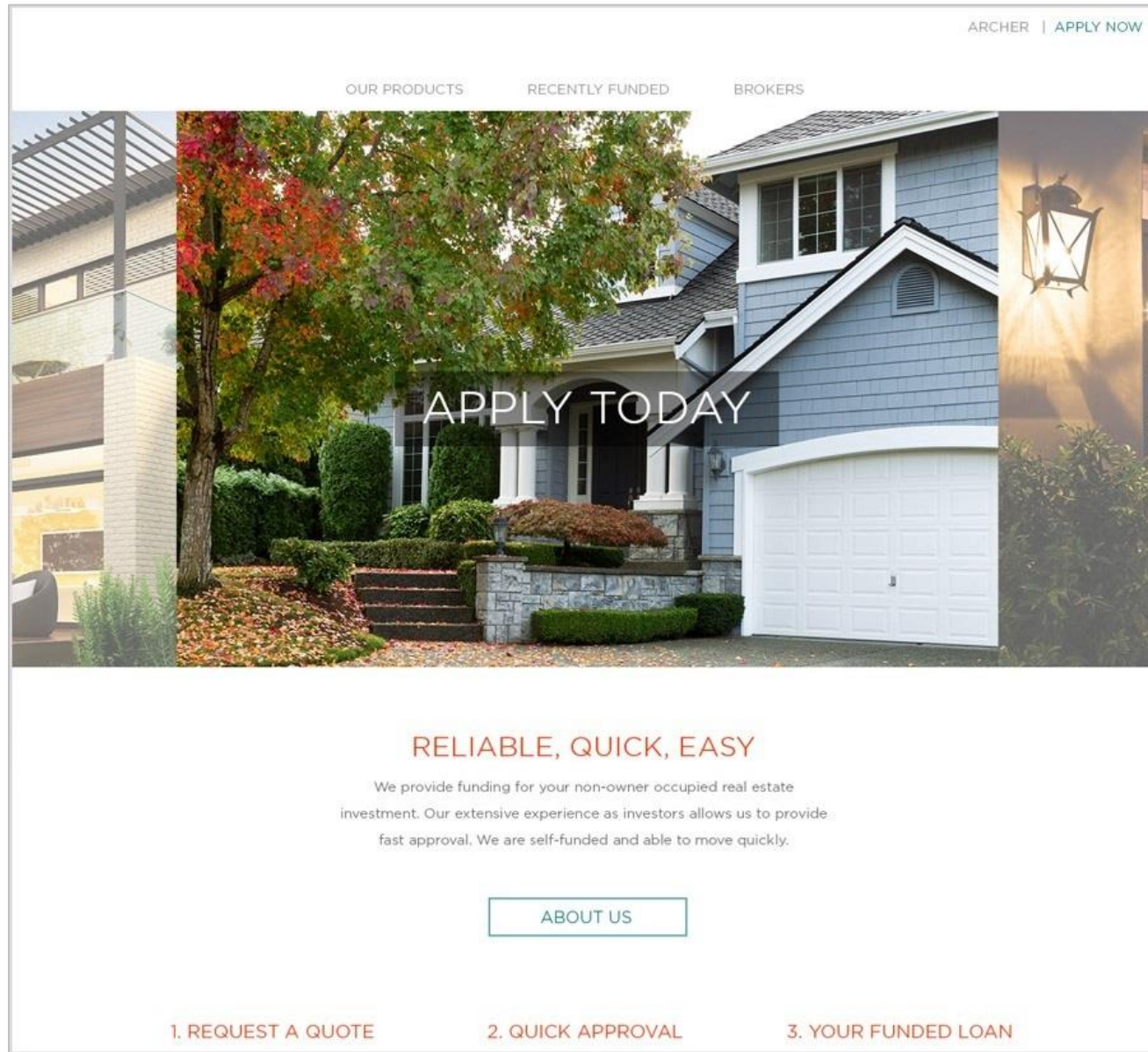

RECENTLY FUNDED   BROKERS   OUR PRODUCTS   ARCHER ▾   APPLY NOW

MY LOAN

« My Loan Home   210-233 Portage Avenue, Winnipeg, Manitoba

✓ Terms & Release

✓ Guarantor

3. Property Detail

4. Attachments

5. Declarations

GUARANTOR INFORMATION

First Name:  
Melissa

Last Name:

FEIN or SSN:

Phone Number:

Date of Birth:  
DD/MM/YYYY

Present Address

Street Address:  
102 Ruby Street

City:

State:  
Select ▾

Zip Code:  
Ex. 90210

Mailing Address  
(If different from present address)

Add Mailing Address

Former Address  
(If residing at present address less than two years)

Add Former Address

ARCHER ▾

MY LOAN

210-233 Portage Avenue  
Winnipeg, Manitoba

1

2

3

4

5

Complete Needs Attention

GUARANTOR

GUARANTOR INFORMATION

First Name:  
Melissa

Last Name:

FEIN or SSN

Phone Number:

Current Value:  
DD/MM/YYYY

Present Address

Street Address:  
102 Ruby Street

City:

State:  
Select ▾

Zip Code:  
Ex. 90210

Mailing Address  
(If different from present address)

Employee Dashboard

Admin Manager

Ovation

Teller

Achieva

Secure Messages

Inbox

Send New Message

Find Secure Message

Commercial

Customer Services

Create New Member

Find Customer

Print Customer Envelopes

Create TEST Customer

Lending Centre

Lending Home

Find Loan Applications

e-Bag

Packages to Assign

My Packages

Authorize Assigners

Print

Help

Tools

User Name

Loan Details

Loan to Insurance Ratio: 11.18%

\*Required Fields

Code\*

Funds

Type\*

Sub

Purp

Other

Security Code

Value

Amount

Priors

Mtg Insurance

Prem

Add Prem

CMHC

CR Insurance

Life

Dis

CI

Mkt

20 Hr

CI Pd

Totals

LV Ratio

Fees

CI

CD



The screenshot displays the Metro News Distribution Dashboard for Friday, September 1, 2015. The dashboard provides a comprehensive overview of newspaper distribution performance across various locations.

### Main Metrics Summary

Metric	Value
Total Drops	982
Total Circulation	16,579
Total Returns	725
Net Copies	15,584
Pickup %	95.9%
Sellouts	135

### Cover Story Details

**Ottawa under pressure**

PM CHASES OPPORTUNITIES IN KOREA, PGA

YOT

Print Start: 12:00pm  
Print Finish: 1:30 pm  
Category: Business  
Page Count: 16  
Print Memo: Memo

### Top Location Types

Location Type	Count
Promoter	1000
Box	400
Cafe	450
Shop	200
Office	150

### Previous 30-Day Pickup % Trend

Date	Pickup %
Jun 01	95.0%
Jun 06	93.0%
Jun 11	94.0%
Jun 17	96.0%
Jun 22	97.0%
Jun 29	96.0%

### Best Performers

Location Name	Address	Draw	Returns	Net Copy
Box - Se Corner of intersection	Vins et alcohols Chevarlier	1700	0	1700

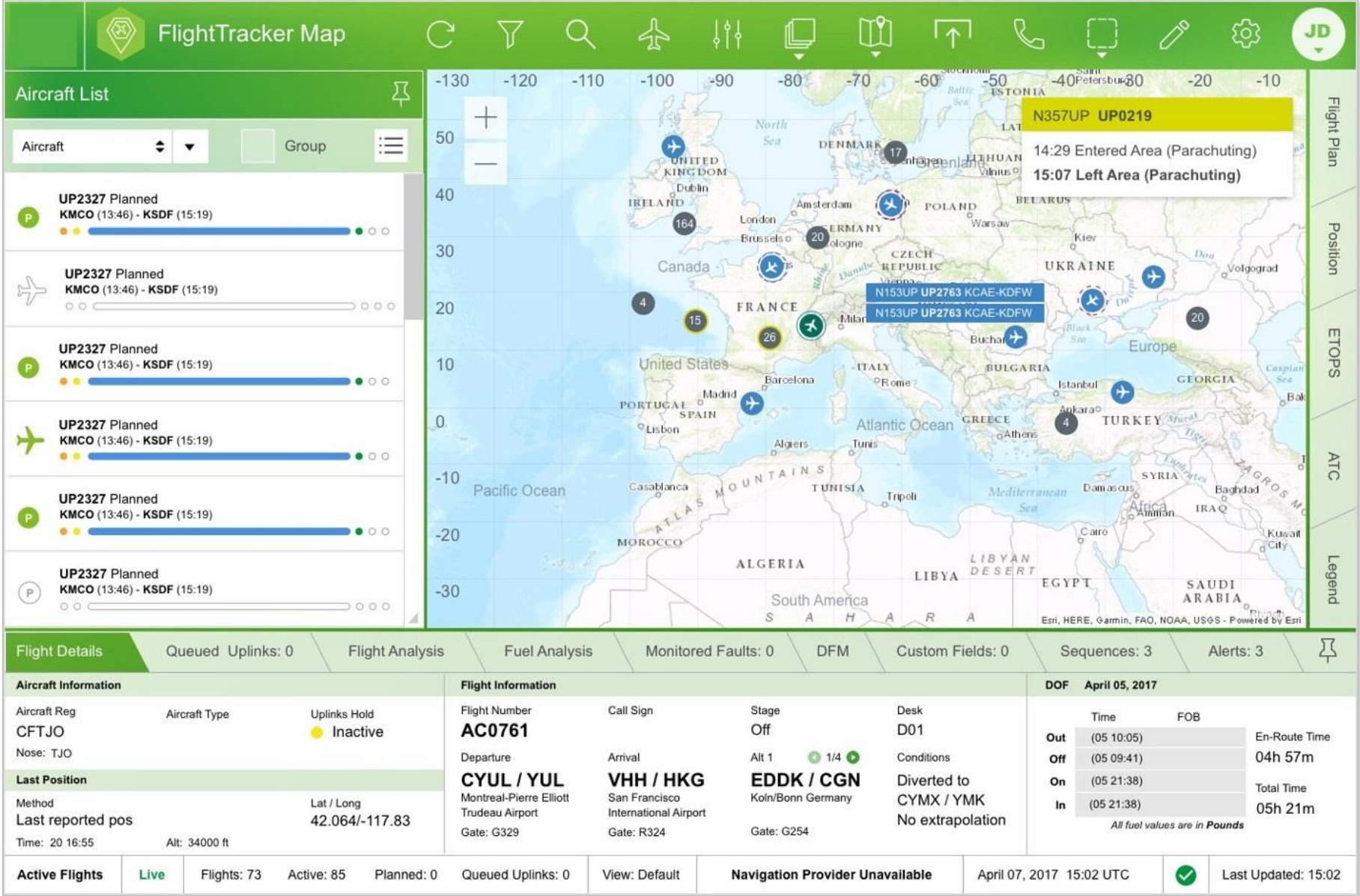

HOME > BRISBANE OFFICE >

## Space1

MA

### REFINE SETTINGS

Space Size (Square Footage)

**Privacy Needs:**

Don't Know

Open

Private

**Type of Work:**

Don't Know

Casual

Formal

**Tech Level:**

Don't Know

Analog

Digital

**Members Present:**

Less than 5

5-10

More than 200

Don't Know

Listen Only

Full Digital Collaboration

**Remote Members:**

Less than 5

5-10

More than 200

Don't Know

Listen Only

Full Digital Collaboration

**Office Settings:**



BUY

Purchase Slots

Purchase History

SELL

REPORTS & ANALYTICS

SETTINGS

ADMINISTRATION

(AD SPACE)

PURCHASE SLOTS

Marketplace

4

1

SEARCH

REVIEW

PURCHASE

Saved Searches

New Search

Sales Funnel

Posting Search

Name	Search Type	Trade Lane	Origin Port	Destination Port
Saved Search One	Sailing	North America to Asia	Seattle, USA	Tokyo, Japan
Search Name	Sailings in Week	North America to Asia	Seattle, USA	Tokyo, Japan
Search Name	Sailings in Week	North America to Asia	Seattle, USA	Tokyo, Japan
Search Name	Sailing	North America to Asia	Seattle, USA	Tokyo, Japan
Search Name	Sailing	North America to Asia	Seattle, USA	Tokyo, Japan
Search Name	Sailings in Week	North America to Asia	Seattle, USA	Tokyo, Japan
Search Name	Sailings in Week	North America to Asia	Seattle, USA	Tokyo, Japan
Search Name	Sailing	North America to Asia	Seattle, USA	Tokyo, Japan
Search Name	Sailings in Week	North America to Asia	Seattle, USA	Tokyo, Japan
Search Name	Sailing	North America to Asia	Seattle, USA	Tokyo, Japan
Search Name	Sailings in Week	North America to Asia	Seattle, USA	Tokyo, Japan

Buy

Purchase Slots

Purchase History

Sell

Reports & Analytics

Settings

Administration

Vortex Marketplace

0

1

Dashboard

Posting Efficiency

Date	Posted Slots	Sold Slots
March 1, 2016	380	350
March 2, 2016	420	280
March 3, 2016	480	220
March 4, 2016	550	340
March 5, 2016	680	440
March 6, 2016	780	510

Hide Duration Adjuster

Purchases by Company

Purchasing Company Limits

Ad Space

MAIN
NEWS
Cameron Cunnings

Current Call

Maternal Fetal Medicine

PRACTICE INFO

PATIENT INFORMATION

Arthur Smith (347) 984-2658

EDIT INFO

PHONE NUMBERS

Work - (345) 980-4590

Cell - (348) 980-9877

EMAIL ADDRESS

a.smith@gmail.com

BIRTHDATE

June 3rd, 1986

INSURANCE INFORMATION

Aetna

Family Health Plus

12345

Insured Party: Tom Smith

PATIENT OF

Dr. Lee, Cardiologist

Dr. Thiessen, MD

ADDRESS

130 East 77th Street

New York, NY

12354

PATIENT NOTES

3 Notes - IMPORTANT

VIEW & ADD NOTES

SCHEDULE APPOINTMENT →

SEND DOCTORS A OFFICE MESSAGE

NEXT SCHEDULED APPOINTMENTS

Mon, March 4th, 2016

1:00PM - 1:30PM

EAST END MEDICAL, 90 East End Ave,

New York NY 10028

RESCHEDULE

Tues, March 26th, 2016

1:00PM - 1:30PM

EAST END MEDICAL, 90 East End Ave,

New York NY 10028

RESCHEDULE

Tues, April 10th, 2016

1:00PM - 1:30PM

EAST END MEDICAL, 90 East End Ave,

New York NY 10028

RESCHEDULE

PATIENT HISTORY

PAST APPOINTMENTS

Mon, March 4th, 2016

1:00PM - 1:30PM

Dr. Lee, East End Medical

DETAILS

Tues, Feb 1st, 2016

1:00PM - 1:30PM

Dr. Lee, East End Medical

DETAILS

PAST CALLS

Tues, Feb 8th, 2016

Dr. Lee | Schedule Appointment

DETAILS

Mon, Jan 11th, 2016

Dr. Lee | Prescription Refill

DETAILS

Mon, Jan 18th, 2016

Dr. Lee | Schedule Appointment

DETAILS

MAIN
NEWS
Cameron Cunnings

Current Call

Maternal Fetal Medicine

PRACTICE INFO

PHYSICIAN AND OFFICE INFORMATION

Arthur Smith

Dr. John Lee

Cardiologist

SUB-SPECIALTIES/CONDITIONS

Echocardiogram

General Cardiology

Internal Medicine

Non-Invasive Cardiac Imaging

Preventative Cardiology

PHONE & ADDRESS

(347) 958-9985

EAST END MEDICAL,

90 East End Ave,

New York NY 10028

ACCEPTED INSURANCE

EMAIL INFORMATION

HOURS

Monday - Friday: 9:00am - 5:00pm

Saturday: Closed

Sunday: Closed

NOTES

Parking in the back. Limited spots available.

DIRECTIONS

From

130 East 77th Street, New York, NY

To

90 East End Ave, New York, NY

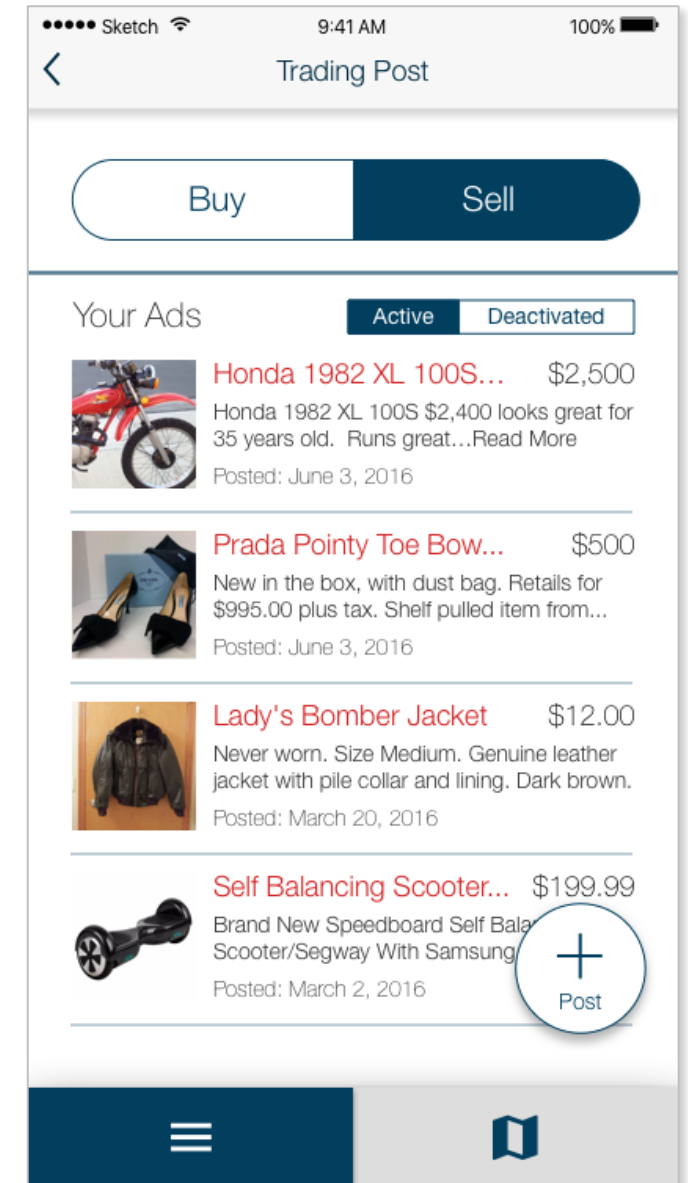
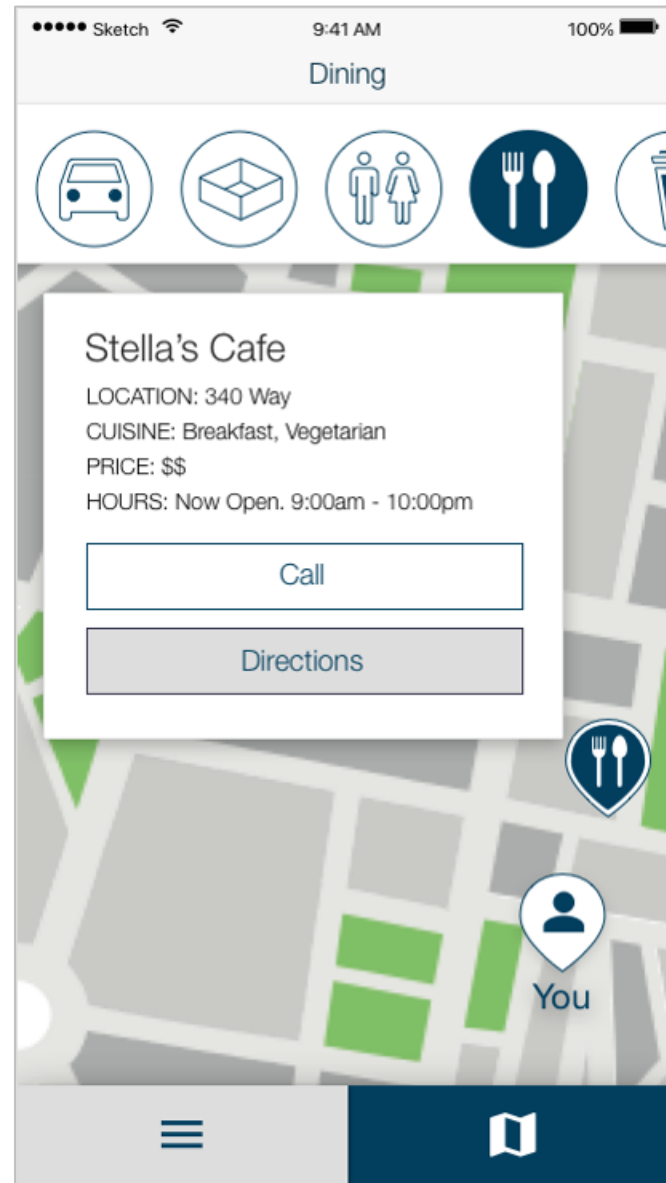
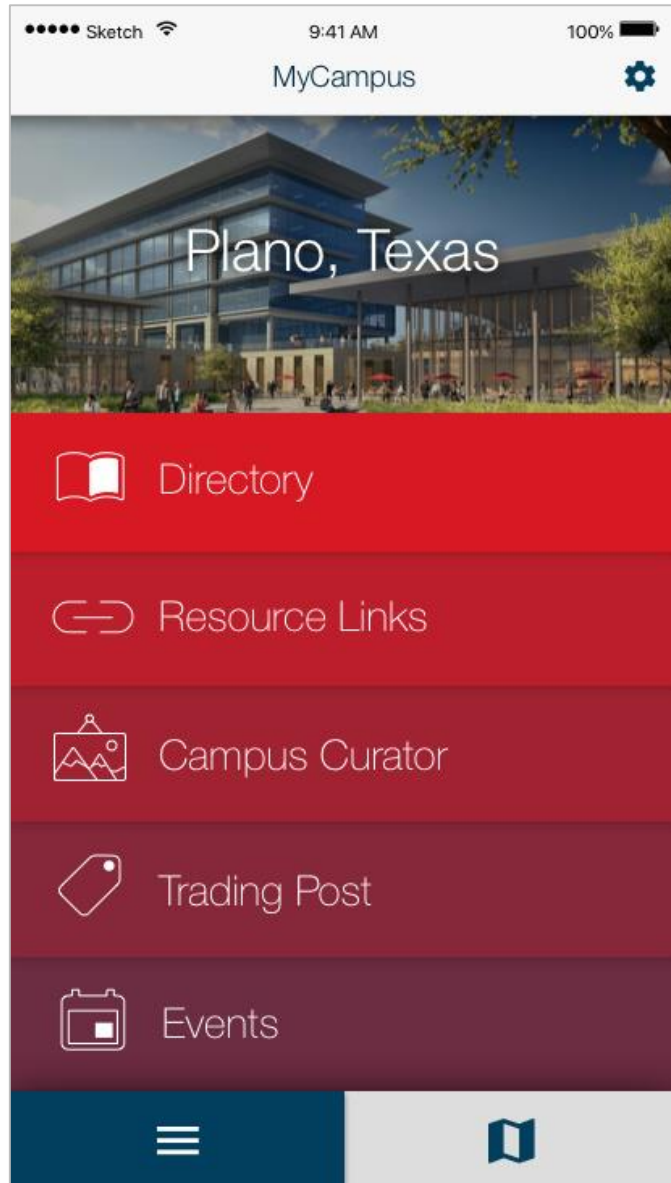



| Petroleum Executive

Lane Navigation

Add Lane

Feedback & Support

Sign Out

HUMAN CAPITAL
 

REGIONS
 

AMERICAS - Human Capital Management
 ASIA PACIFIC - Human Capital Management
 AFRICA & MIDDLE EAST - Human Capital Management
 EUROPE - Human Capital Management

STRATEGY AND REGIONS
 

ASIA PACIFIC
 

Asia Rollup

 GLOBAL
 

Share of Energy
 CO2 Emissions

 AFRICA AND MIDDLE EAST
 

Africa and Middle East Rollup

PRODUCTION
 

SUPPLY
 

AER Data
 Butane Current
 Oil
 Ethane
 NGL

 STREAMS

SAFETY AND OPERATIONAL...
 

OPERATIONAL RISK
 

Engineering
 Environment
 Security

 SAFETY
 

ASIA PACIFIC - Incident Management
 AFRICA & MIDDLE EAST - Incident Management

The background is a solid blue color covered with various white hand-drawn sketches. These include business-related terms like 'Strategy', 'PLAN', 'TEAM', 'MARKETING', 'PRODUCT', 'CONSUMERS', 'INTERNET', 'MAIN', 'SUCCESS', 'innovation', 'analysis', 'work', and 'THINK OUTSIDE THE BOX'. There are also mathematical symbols like percentages (45%, 75%, 100%, 25%), a lightbulb, a dollar sign, a pie chart, a bar chart, a line graph, a box, and some equations like  $4x^3 - \sqrt{x+1} - 3$  and  $= x^4 + \sqrt{x+1} - 4$ . The sketches are interconnected with arrows and lines, creating a complex, creative visual field.

# imagnet

Innovation. *Expressed.*

[www.imagnet.com](http://www.imagnet.com) | 1-800-989-6022